

Welcome to Rosedale

Sunday January 28, 2017

Welcome & Announcements

Musical Praise & Worship

Family Prayer

Scripture..... Romans 12:3-21

Message..... Pastor John Bellingham

'REACHING IN' - MARKS OF A CHRISTIAN

"[Christians] marry, as do all others; they beget children; but they do not destroy their offspring. They have a common table, but not a common bed. They are in the flesh, but they do not live after the flesh. They pass their days on earth, but they are citizens of heaven. They obey the prescribed laws, and at the same time surpass the laws by their lives. They love all men, and are persecuted by all. They are unknown and condemned; they are put to death, and restored to life. They are poor, yet make many rich; they are in lack of all things, and yet abound in all; they are dishonoured, and yet in their very dishonour are glorified. They are evil spoken of, and yet are justified; they are reviled, and bless; they are insulted, and repay the insult with honour; they do good, yet are punished as evil-doers. When punished, they rejoice as if quickened into life; they are assailed by the Jews as foreigners, and are persecuted by the Greeks; yet those who hate them are unable to assign any reason for their hatred. To sum up all in one word - what the soul is to the body, that are Christians in the world... The soul dwells in the body, yet is not of the body; Christians dwell in the world, yet are not of the world."

- The Epistle to Diognetus (2nd Century)

This Week at Rosedale

Tuesday: Men's Bible Study - 9:30 am

Wednesday: Prayer and Praise - 7:00 pm

Saturday: Annual General Meeting- 9:30 am

Sunday: Christian Foundations - 9:00 am
Corporate Worship - 10:30 am



Ladies' Fellowship: The next Ladies' Fellowship meeting is scheduled for Saturday February 25th at 11:30am. Lunch will be catered from the Mandarin and the cost is \$10, payable in advance to Gloria Latulippe. Please sign up in Foyer before February 19th.

Annual General Meeting: Our annual General Meeting was originally scheduled for Saturday January 28th at 9:30am. Due to yesterday's funeral service for Darryl Schoenfeldt we have delayed this meeting until Saturday February 4th at 9:30am. Copies of the Annual Report are now available.

Lord's Table/ Benevolent Offering: Next Sunday we will be celebrating the Lord's Table during the morning worship service. Please take time this week to prepare yourself for this special time of communion with the Lord and with one another (1 Corinthians 11:28-29). On the first Sunday of each month you may designate a special offering over and above your regular gift that will go toward benevolence. Benevolent gifts are used to meet special financial needs that arise within our Church family

Open Arms Mission: For the month of February we will be collecting canned soup for Open Arms. Don't forget to sign up for the Coldest Night of the Year, or speak to Melissa Kirkpatrick for more information.

New in the Rosedale Library:

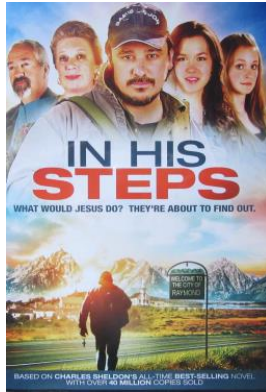

In His Steps: When a homeless man interrupts the service of First Church of Raymond, life will never be the same for the apathetic congregation.

ROSEDALE BAPTIST CHURCH



Families of the Week

Please remember to pray for and to encourage the following people this week

- | | |
|-------------------------|---|
| <u>Monday</u> | Koncewicz, Estella & Brian |
| <u>Tuesday</u> | Labbe, Gilles & Yvonne |
| <u>Wednesday</u> | Latulippe, Ron & Gloria |
| <u>Thursday</u> | Lehoux, Darren & Joelle
Adrienne, Eleana |
| <u>Friday</u> | MacPherson, John & Sandy |
| <u>Saturday</u> | Meertins, Cedric |

Reaching up....

Reaching in....

Reaching out...

11 Rosedale Place
Welland, ON L3B 1J2
905-735-0788

Pastor: John C. Bellingham

www.rosedalebaptistwelland.com